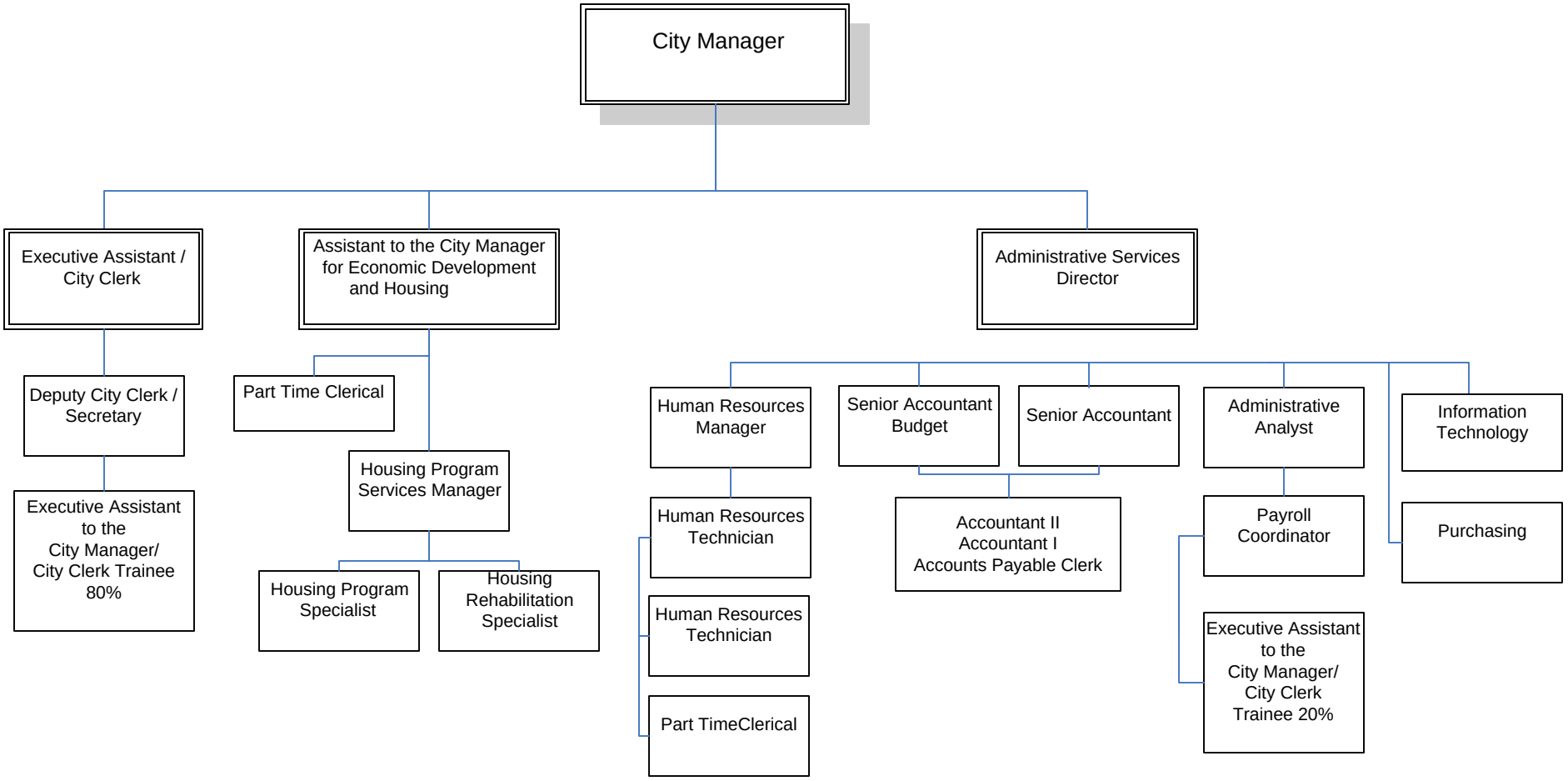FY 2015-16
City Manager's Office