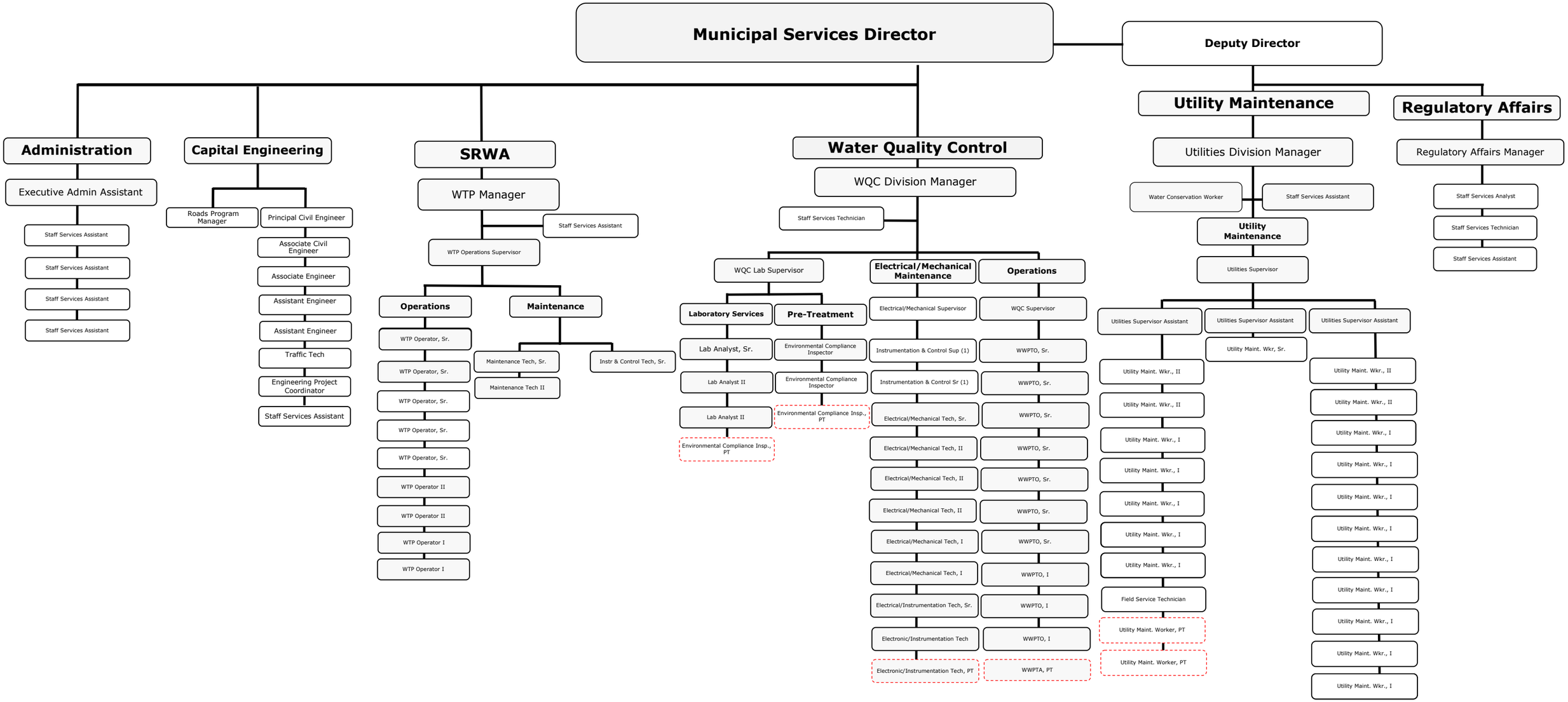Municipal Services Department